# Ammonium, Nitrate, and Sulfate Concentrations in Snow, University Camp, Colo.

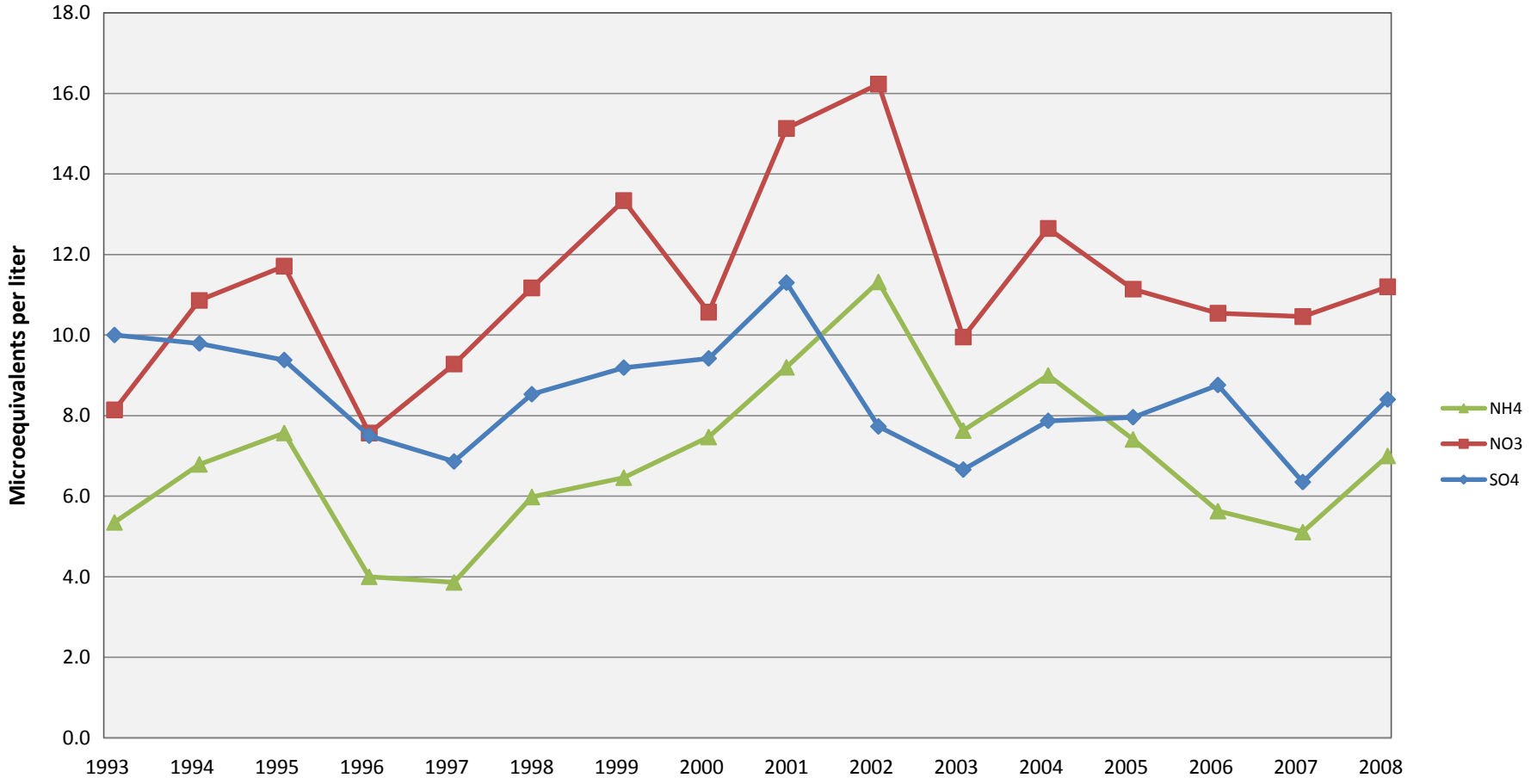


Source: Rocky Mountain Regional Snowpack Chemistry Monitoring
USGS CO Water Science Center, http://co.water.usgs.gov/