Ammonium, Nitrate, and Sulfate Concentrations in Snow, Teton Pass, Wyo.

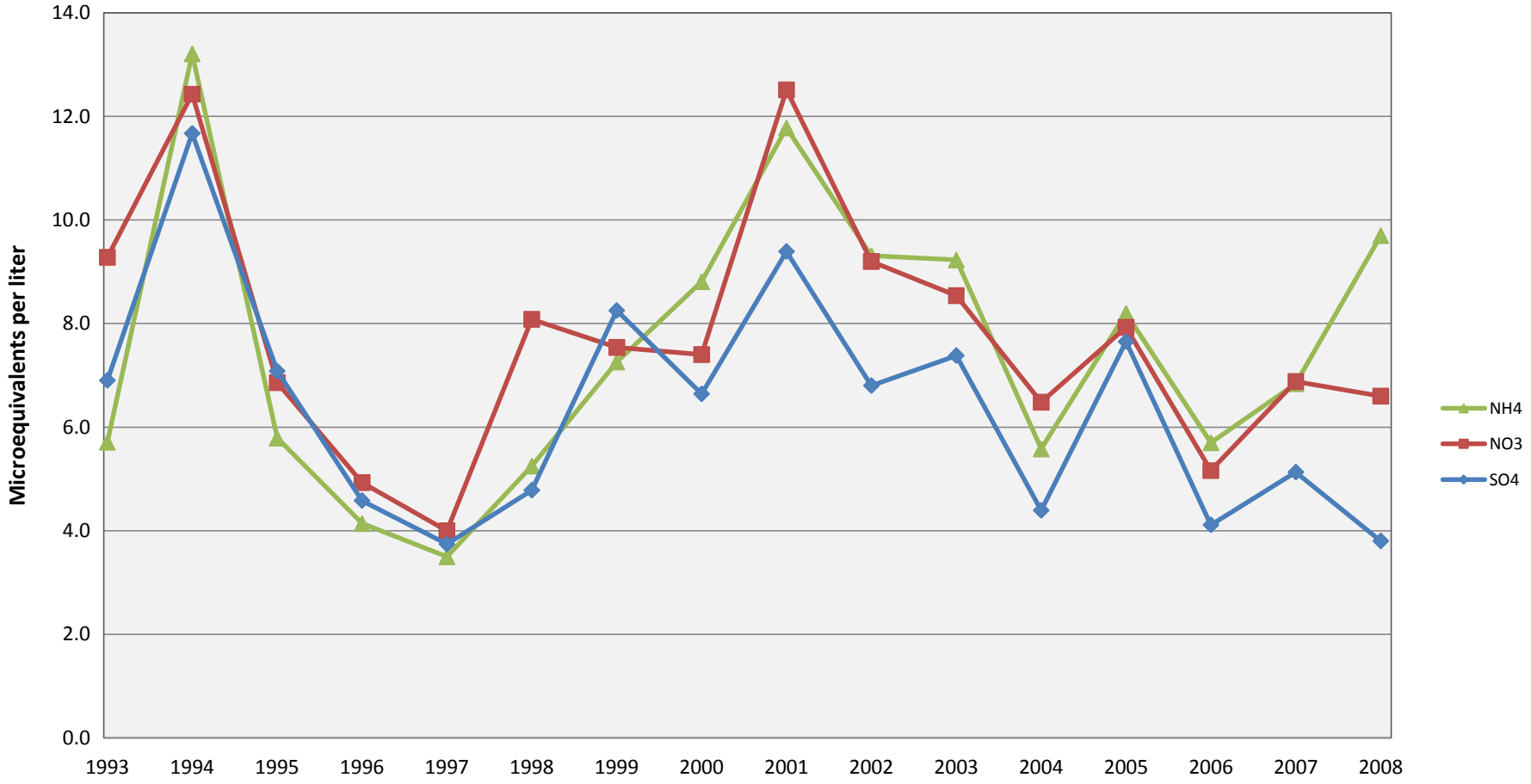

Source: Rocky Mountain Regional Snowpack Chemistry Monitoring
USGS CO Water Science Center, http://co.water.usgs.gov/