Snow Depth and Snow Water Equivalent, Deadman Pass, Colo.

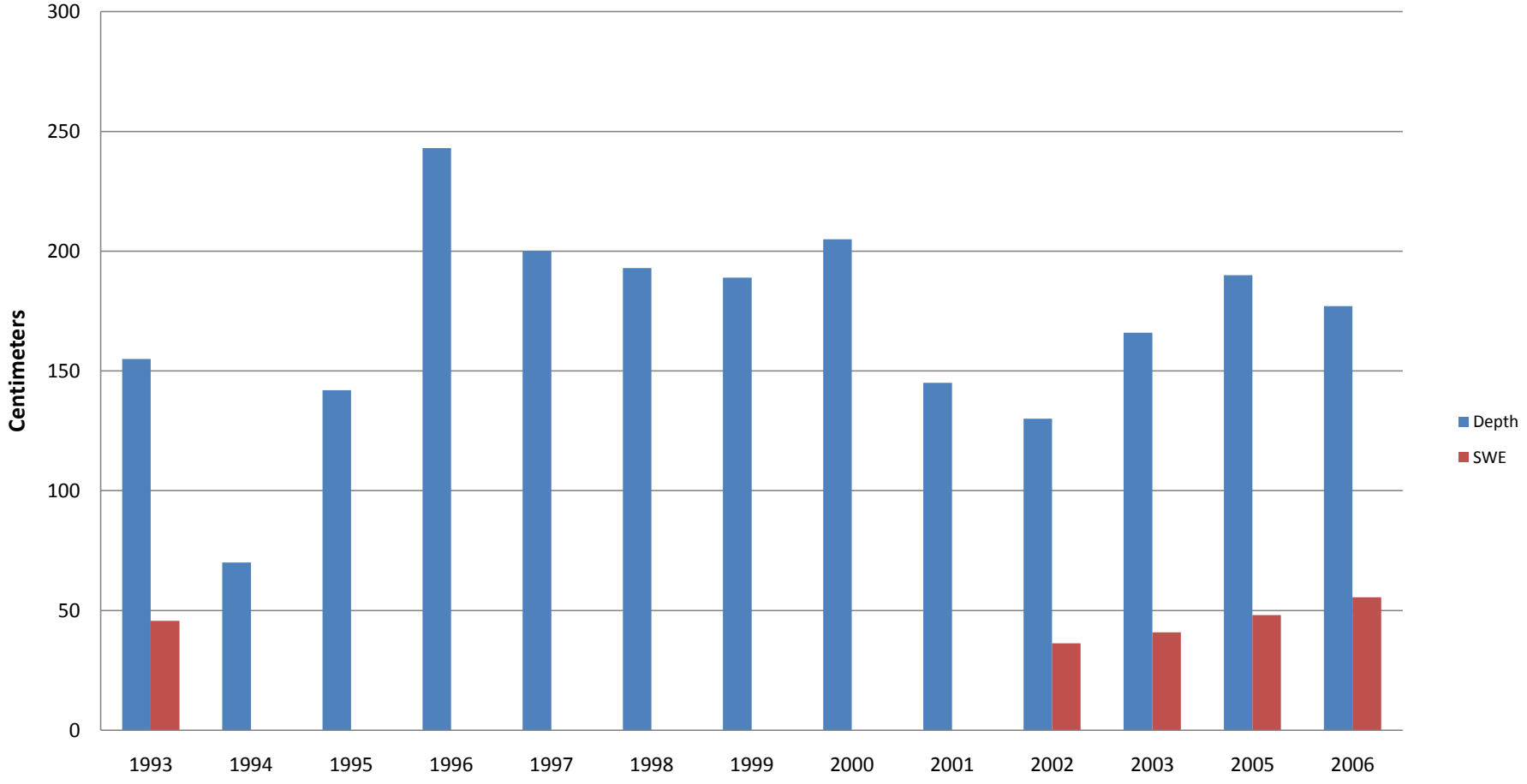

Source: Rocky Mountain Regional Snowpack Chemistry Monitoring
USGS CO Water Science Center, http://co.water.usgs.gov/